

**NOTICE!!**

**These documents have been scanned!**

**Do not place un-scanned documents beneath this notice!**

**Do not remove this notice from this file!**

GPO Jacket No. 560-102  
Print Order 61540  
Rise Business Services, LLC  
Job=AZ15 5/2/2019



Box Number= AZ15016



Claim Begin-End: AMC438788-AMC438789

1 Initial Receipt



AZ15016-21

AMC438349-AMC438982



**United States Department of the Interior**  
**Bureau of Land Management**  
 DIV OF LANDS, MINRLS & ENERGY  
 ONE N CENTRAL AVE  
 PHOENIX, AZ 85004 -4427  
 Phone: 602-417-9200

Receipt

No: 3600276

<b>Transaction #:</b> 3703629	
<b>Date of Transaction:</b> 07/06/2016	
CUSTOMER:	
BLACK DIAMOND EXPLORATION INC PO BOX 1028 CLAYPOOL, AZ 85532-1028 US	

**ENTERED**  
 JUL 18 2016

LINE #	QTY	DESCRIPTION	REMARKS	UNIT PRICE	TOTAL
1	2.00	LOCATABLE MINERALS / MINING CLAIMS-NEW, UNADJUD, ONE OR MORE AUTH NOS / NEW MINING CLAIM PROCESSING FEE <b>CASES:</b> AMC438788/\$20.00, AMC438789/\$20.00		- n/a -	40.00
2	2.00	LOCATABLE MINERALS / MINING CLAIMS-NEW, UNADJUD, ONE OR MORE AUTH NOS / NEW MINING CLAIMS LOCATION FEE <b>CASES:</b> AMC438788/\$37.00, AMC438789/\$37.00		- n/a -	74.00
3	2.00	LOCATABLE MINERALS / MINING CLAIMS-NEW, UNADJUD, ONE OR MORE AUTH NOS / NEW MINING CLAIMS MAINTENANCE FEE <b>CASES:</b> AMC438788/\$155.00, AMC438789/\$155.00		- n/a -	310.00
<b>TOTAL:</b>					<b>\$424.00</b>

PAYMENT INFORMATION			
1	AMOUNT:	424.00	POSTMARKED: N/A
	TYPE:	CHECK	RECEIVED: 07/06/2016
	CHECK NO:	384	
	NAME:	BARR, NICHOLAS RAYMOND 5441 E MINING CAMP ST APACHE JUNCTION AZ 85119 US	

REMARKS

This receipt was generated by the automated BLM Collections and Billing System and is a paper representation of a portion of the official electronic record contained therein.

**NOTICE!!**

**These documents have been scanned!**

**Do not place un-scanned documents beneath this notice!**

**Do not remove this notice from this file!**

GPO Jacket No. 560-102  
Print Order 61540  
Rise Business Services, LLC  
Job=AZ15 5/2/2019



Box Number= AZ15016



Claim Begin-End: AMC438788-AMC438789

2 Correspondence



AZ15016-21

AMC438349-AMC438982

**NO  
DOCUMENTS  
FOUND**

NO DOCUMENTS FOUND  
NO DOCUMENTS FOUND

**NOTICE!!**

**These documents have been scanned!**

**Do not place un-scanned documents beneath this notice!**

**Do not remove this notice from this file!**

GPO Jacket No. 560-102  
Print Order 61540  
Rise Business Services, LLC  
Job=AZ15 5/2/2019



Box Number= AZ15016



Claim Begin-End: AMC438788-AMC438789

3 Transfers



AZ15016-21

AMC438349-AMC438982

**NO  
DOCUMENTS  
FOUND**

NO DOCUMENTS FOUND  
NO DOCUMENTS FOUND

**NOTICE!!**

**These documents have been scanned!**

**Do not place un-scanned documents beneath this notice!**

**Do not remove this notice from this file!**

GPO Jacket No. 560-102  
Print Order 61540  
Rise Business Services, LLC  
Job=AZ15 5/2/2019



Box Number= AZ15016



Claim Begin-End: AMC438788-AMC438789

4 Annual Filings



AZ15016-21

AMC438349-AMC438982



DEPARTMENT OF THE INTERIOR  
BUREAU OF LAND MANAGEMENT  
MINING CLAIMS

Run Date/Time: 9/11/2018

MC Maintenance Fees Paid Through the BLM Pay Portal  
(by Date Paid)

Page 620 Of 723

**CBS Receipt: 4252363**

Printed For Lead File # **AMC438788**

Agency Tracking ID: 1535727605

Assessment Year: 2019

Paid On: 8/31/2018

Number of BLM Serial Nr: 10

Total Amount Paid: \$1,550.00

Claim Name	BLM Serial No	Lead File No	Amount Paid
NIVEN #101	AMC389583	AMC389463	\$155.00
NIVEN #102	AMC389584	AMC389463	\$155.00
NIVEN #103	AMC389585	AMC389463	\$155.00
NIVEN #104	AMC389586	AMC389463	\$155.00
NIVEN #105	AMC389587	AMC389463	\$155.00
LA ESMERALDA #1	AMC407488	AMC407488	\$155.00
SILVER SEVENS #1	AMC407489	AMC407488	\$155.00
SILVER SEVENS #2	AMC407490	AMC407488	\$155.00
SILVER SEVENS #3	AMC438788	AMC438788	\$155.00
SILVER SEVENS #4	AMC438789	AMC438788	\$155.00

**United States Department of the Interior**

**Bureau of Land Management**  
 BUSINESS & SUPPORT SVCS DIV  
 ONE N CENTRAL AVE SUITE 800  
 PHOENIX, AZ 85004 -4427  
 Phone: 602-417-9200

Receipt

No: 4252363

<b>Transaction #:</b> 4367881	
<b>Date of Transaction:</b> 08/31/2018	
<b>CUSTOMER:</b>	
ARTHUR JOHN CARTER 2036 SALVATORE BOULEVARD OAKVILLE, ON L6L1M7 CA	

LINE #	QTY	DESCRIPTION	REMARKS	UNIT PRICE	TOTAL
1	1.00	LOCATABLE MINERALS / MINING CLAIMS-NOT NEW-UNADJUD, ONE AUTH NO. ONLY / MINING CLAIM MONEY RECEIVED <b>CASES: AMC389583/\$1550.00</b>		- n/a -	1550.00
<b>TOTAL:</b>					<b>\$1,550.00</b>

PAYMENT INFORMATION			
NOTE: Items will appear on credit card statement as "BLM O Mining Claim".			
1	AMOUNT:	1550.00	POSTMARKED: N/A
	TYPE:	CREDIT CARD	RECEIVED: 08/31/2018
	NAME:	ARTHUR JOHN CARTER 2036 SALVATORE BOULEVARD OAKVILLE ON L6L1M7 CA	
	CARD NO:	XXXXXXXXXXXX1006	AUTH CODE: 203672
	NAME ON CARD:	ARTHUR JOHN CARTER	
	SIGNATURE:		

REMARKS

This receipt was generated by the automated BLM Collections and Billing System and is a paper representation of a portion of the official electronic record contained therein.

Run Date: 08/28/17

Run Time: 12:44 PM

**DEPARTMENT OF THE INTERIOR  
BUREAU OF LAND MANAGEMENT  
MINING CLAIMS**

**MC Maintenance Fees Paid Through the BLM Pay Portal**

**CBS Receipt: 3951224**

Printed For Lead File # **AMC438788**

Agency Tracking ID: 1503406212

Assessment Year: 2018

Number of BLM Serial Nr: 130

Paid On: 08/22/2017

Total Amount Paid: \$20,150.00

Claim Name	BLM Serial No	Lead File No	Amount Paid
MCMORRIS #1	AMC389463	AMC389463	\$155.00
MCMORRIS #2	AMC389464	AMC389463	\$155.00
MCMORRIS #3	AMC389465	AMC389463	\$155.00
MCMORRIS #4	AMC389466	AMC389463	\$155.00
MCMORRIS #5	AMC389467	AMC389463	\$155.00
MCMORRIS #6	AMC389468	AMC389463	\$155.00
MCMORRIS #7	AMC389469	AMC389463	\$155.00
MCMORRIS #8	AMC389470	AMC389463	\$155.00
MCMORRIS #9	AMC389471	AMC389463	\$155.00
MCMORRIS #10	AMC389472	AMC389463	\$155.00
MCMORRIS #11	AMC389473	AMC389463	\$155.00
MCMORRIS #12	AMC389474	AMC389463	\$155.00
MCMORRIS #13	AMC389475	AMC389463	\$155.00
MCMORRIS #14	AMC389476	AMC389463	\$155.00
MCMORRIS #15	AMC389477	AMC389463	\$155.00
MCMORRIS #16	AMC389478	AMC389463	\$155.00
MCMORRIS #17	AMC389479	AMC389463	\$155.00
MCMORRIS #18	AMC389480	AMC389463	\$155.00
MCMORRIS #19	AMC389481	AMC389463	\$155.00
MCMORRIS #20	AMC389482	AMC389463	\$155.00
NIVEN #1	AMC389483	AMC389463	\$155.00
NIVEN #2	AMC389484	AMC389463	\$155.00
NIVEN #3	AMC389485	AMC389463	\$155.00
NIVEN #4	AMC389486	AMC389463	\$155.00
NIVEN #5	AMC389487	AMC389463	\$155.00
NIVEN #6	AMC389488	AMC389463	\$155.00
NIVEN #7	AMC389489	AMC389463	\$155.00
NIVEN #8	AMC389490	AMC389463	\$155.00
NIVEN #9	AMC389491	AMC389463	\$155.00
NIVEN #10	AMC389492	AMC389463	\$155.00
NIVEN #11	AMC389493	AMC389463	\$155.00
NIVEN #12	AMC389494	AMC389463	\$155.00
NIVEN #13	AMC389495	AMC389463	\$155.00
NIVEN #14	AMC389496	AMC389463	\$155.00
NIVEN #15	AMC389497	AMC389463	\$155.00
NIVEN #16	AMC389498	AMC389463	\$155.00

**NO WARRANTY IS MADE BY BLM FOR USE OF THE DATA FOR PURPOSES NOT INTENDED BY BLM**

Run Date: 08/28/17

Run Time: 12:44 PM

**DEPARTMENT OF THE INTERIOR  
BUREAU OF LAND MANAGEMENT  
MINING CLAIMS**

**MC Maintenance Fees Paid Through the BLM Pay Portal**

**CBS Receipt: 3951224**

Printed For Lead File # AMC438788

Agency Tracking ID: 1503406212

Assessment Year: 2018

Number of BLM Serial Nr: 130

Paid On: 08/22/2017

Total Amount Paid: \$20,150.00

Claim Name	BLM Serial No	Lead File No	Amount Paid
NIVEN #17	AMC389499	AMC389463	\$155.00
NIVEN #18	AMC389500	AMC389463	\$155.00
NIVEN #19	AMC389501	AMC389463	\$155.00
NIVEN #20	AMC389502	AMC389463	\$155.00
NIVEN #21	AMC389503	AMC389463	\$155.00
NIVEN #22	AMC389504	AMC389463	\$155.00
NIVEN #23	AMC389505	AMC389463	\$155.00
NIVEN #24	AMC389506	AMC389463	\$155.00
NIVEN #25	AMC389507	AMC389463	\$155.00
NIVEN #26	AMC389508	AMC389463	\$155.00
NIVEN #27	AMC389509	AMC389463	\$155.00
NIVEN #28	AMC389510	AMC389463	\$155.00
NIVEN #29	AMC389511	AMC389463	\$155.00
NIVEN #30	AMC389512	AMC389463	\$155.00
NIVEN #31	AMC389513	AMC389463	\$155.00
NIVEN #32	AMC389514	AMC389463	\$155.00
NIVEN #33	AMC389515	AMC389463	\$155.00
NIVEN #34	AMC389516	AMC389463	\$155.00
NIVEN #35	AMC389517	AMC389463	\$155.00
NIVEN #36	AMC389518	AMC389463	\$155.00
NIVEN #37	AMC389519	AMC389463	\$155.00
NIVEN #38	AMC389520	AMC389463	\$155.00
NIVEN #39	AMC389521	AMC389463	\$155.00
NIVEN #40	AMC389522	AMC389463	\$155.00
NIVEN #41	AMC389523	AMC389463	\$155.00
NIVEN #42	AMC389524	AMC389463	\$155.00
NIVEN #43	AMC389525	AMC389463	\$155.00
NIVEN #44	AMC389526	AMC389463	\$155.00
NIVEN #45	AMC389527	AMC389463	\$155.00
NIVEN #46	AMC389528	AMC389463	\$155.00
NIVEN #47	AMC389529	AMC389463	\$155.00
NIVEN #48	AMC389530	AMC389463	\$155.00
NIVEN #49	AMC389531	AMC389463	\$155.00
NIVEN #50	AMC389532	AMC389463	\$155.00
NIVEN #51	AMC389533	AMC389463	\$155.00
NIVEN #52	AMC389534	AMC389463	\$155.00

**NO WARRANTY IS MADE BY BLM FOR USE OF THE DATA FOR PURPOSES NOT INTENDED BY BLM**

Run Date: 08/28/17

Run Time: 12:44 PM

**DEPARTMENT OF THE INTERIOR  
BUREAU OF LAND MANAGEMENT  
MINING CLAIMS**

**MC Maintenance Fees Paid Through the BLM Pay Portal**

**CBS Receipt: 3951224**

Printed For Lead File # AMC438788

Agency Tracking ID: 1503406212

Assessment Year: 2018

Number of BLM Serial Nr: 130

Paid On: 08/22/2017

Total Amount Paid: \$20,150.00

Claim Name	BLM Serial No	Lead File No	Amount Paid
NIVEN #53	AMC389535	AMC389463	\$155.00
NIVEN #54	AMC389536	AMC389463	\$155.00
NIVEN #55	AMC389537	AMC389463	\$155.00
NIVEN #56	AMC389538	AMC389463	\$155.00
NIVEN #57	AMC389539	AMC389463	\$155.00
NIVEN #58	AMC389540	AMC389463	\$155.00
NIVEN #59	AMC389541	AMC389463	\$155.00
NIVEN #60	AMC389542	AMC389463	\$155.00
NIVEN #61	AMC389543	AMC389463	\$155.00
NIVEN #62	AMC389544	AMC389463	\$155.00
NIVEN #63	AMC389545	AMC389463	\$155.00
NIVEN #64	AMC389546	AMC389463	\$155.00
NIVEN #65	AMC389547	AMC389463	\$155.00
NIVEN #66	AMC389548	AMC389463	\$155.00
NIVEN #67	AMC389549	AMC389463	\$155.00
NIVEN #68	AMC389550	AMC389463	\$155.00
NIVEN #69	AMC389551	AMC389463	\$155.00
NIVEN #70	AMC389552	AMC389463	\$155.00
NIVEN #71	AMC389553	AMC389463	\$155.00
NIVEN #72	AMC389554	AMC389463	\$155.00
NIVEN #73	AMC389555	AMC389463	\$155.00
NIVEN #74	AMC389556	AMC389463	\$155.00
NIVEN #75	AMC389557	AMC389463	\$155.00
NIVEN #76	AMC389558	AMC389463	\$155.00
NIVEN #77	AMC389559	AMC389463	\$155.00
NIVEN #78	AMC389560	AMC389463	\$155.00
NIVEN #79	AMC389561	AMC389463	\$155.00
NIVEN #80	AMC389562	AMC389463	\$155.00
NIVEN #81	AMC389563	AMC389463	\$155.00
NIVEN #82	AMC389564	AMC389463	\$155.00
NIVEN #83	AMC389565	AMC389463	\$155.00
NIVEN #84	AMC389566	AMC389463	\$155.00
NIVEN #85	AMC389567	AMC389463	\$155.00
NIVEN #86	AMC389568	AMC389463	\$155.00
NIVEN #87	AMC389569	AMC389463	\$155.00
NIVEN #88	AMC389570	AMC389463	\$155.00

**NO WARRANTY IS MADE BY BLM FOR USE OF THE DATA FOR PURPOSES NOT INTENDED BY BLM**

Run Date: 08/28/17

Run Time: 12:44 PM

**DEPARTMENT OF THE INTERIOR  
BUREAU OF LAND MANAGEMENT  
MINING CLAIMS**

**MC Maintenance Fees Paid Through the BLM Pay Portal**

**CBS Receipt: 3951224**

Printed For Lead File # AMC438788

Agency Tracking ID: 1503406212

Assessment Year: 2018

Number of BLM Serial Nr: 130

Paid On: 08/22/2017

Total Amount Paid: \$20,150.00

Claim Name	BLM Serial No	Lead File No	Amount Paid
NIVEN #89	AMC389571	AMC389463	\$155.00
NIVEN #90	AMC389572	AMC389463	\$155.00
NIVEN #91	AMC389573	AMC389463	\$155.00
NIVEN #92	AMC389574	AMC389463	\$155.00
NIVEN #93	AMC389575	AMC389463	\$155.00
NIVEN #94	AMC389576	AMC389463	\$155.00
NIVEN #95	AMC389577	AMC389463	\$155.00
NIVEN #96	AMC389578	AMC389463	\$155.00
NIVEN #97	AMC389579	AMC389463	\$155.00
NIVEN #98	AMC389580	AMC389463	\$155.00
NIVEN #99	AMC389581	AMC389463	\$155.00
NIVEN #100	AMC389582	AMC389463	\$155.00
NIVEN #101	AMC389583	AMC389463	\$155.00
NIVEN #102	AMC389584	AMC389463	\$155.00
NIVEN #103	AMC389585	AMC389463	\$155.00
NIVEN #104	AMC389586	AMC389463	\$155.00
NIVEN #105	AMC389587	AMC389463	\$155.00
LA ESMERALDA #1	AMC407488	AMC407488	\$155.00
SILVER SEVENS #1	AMC407489	AMC407488	\$155.00
SILVER SEVENS #2	AMC407490	AMC407488	\$155.00
SILVER SEVENS #3	AMC438788	AMC438788	\$155.00
SILVER SEVENS #4	AMC438789	AMC438788	\$155.00

**United States Department of the Interior**  
**Bureau of Land Management**  
 BUSINESS & SUPPORT SVCS DIV  
 ONE N CENTRAL AVE SUITE 800  
 PHOENIX, AZ 85004 -4427  
 Phone: 602-417-9200

Receipt

No: 3951224

<b>Transaction #:</b> 4060953	
<b>Date of Transaction:</b> 08/22/2017	
CUSTOMER:	
MONIQUE DELORME 2397 UPTON COURT OAKVILLE, ON L6L 5E3 CA	

LINE #	QTY	DESCRIPTION	REMARKS	UNIT PRICE	TOTAL
1	1.00	LOCATABLE MINERALS / MINING CLAIMS- NOT NEW-UNADJUD, ONE AUTH NO. ONLY / MINING CLAIM MONEY RECEIVED CASES: AMC389474/\$20150.00		- n/a -	20150.00
<b>TOTAL:</b>					<b>\$20,150.00</b>

PAYMENT INFORMATION			
NOTE: Items will appear on credit card statement as "BLM O Mining Claim".			
1	AMOUNT:	20150.00	POSTMARKED: N/A
	TYPE:	CREDIT CARD	RECEIVED: 08/22/2017
	NAME:	MONIQUE DELORME 2397 UPTON COURT OAKVILLE ON L6L 5E3 CA	
	CARD NO:	XXXXXXXXXXXX8731	AUTH CODE: 031747
	NAME ON CARD:	MONIQUE DELORME	
	EXPIRES:	10/2018	
	SIGNATURE:		

REMARKS

This receipt was generated by the automated BLM Collections and Billing System and is a paper representation of a portion of the official electronic record contained therein.

Run Date: 09/09/16

Run Time: 05:54 AM

**DEPARTMENT OF THE INTERIOR  
BUREAU OF LAND MANAGEMENT  
MINING CLAIMS**

**MC Maintenance Fees Paid Through the BLM Pay Portal**

**CBS Receipt: 3646228**

Printed For Lead File # **AMC438788**

Agency Tracking ID: 1472520694

Assessment Year: 2017

Number of BLM Serial Nr: 58

Paid On: 08/29/2016

Total Amount Paid: \$8,990.00

Claim Name	BLM Serial No	Lead File No	Amount Paid
NIVEN #53	AMC389535	AMC389463	\$155.00
NIVEN #54	AMC389536	AMC389463	\$155.00
NIVEN #55	AMC389537	AMC389463	\$155.00
NIVEN #56	AMC389538	AMC389463	\$155.00
NIVEN #57	AMC389539	AMC389463	\$155.00
NIVEN #58	AMC389540	AMC389463	\$155.00
NIVEN #59	AMC389541	AMC389463	\$155.00
NIVEN #60	AMC389542	AMC389463	\$155.00
NIVEN #61	AMC389543	AMC389463	\$155.00
NIVEN #62	AMC389544	AMC389463	\$155.00
NIVEN #63	AMC389545	AMC389463	\$155.00
NIVEN #64	AMC389546	AMC389463	\$155.00
NIVEN #65	AMC389547	AMC389463	\$155.00
NIVEN #66	AMC389548	AMC389463	\$155.00
NIVEN #67	AMC389549	AMC389463	\$155.00
NIVEN #68	AMC389550	AMC389463	\$155.00
NIVEN #69	AMC389551	AMC389463	\$155.00
NIVEN #70	AMC389552	AMC389463	\$155.00
NIVEN #71	AMC389553	AMC389463	\$155.00
NIVEN #72	AMC389554	AMC389463	\$155.00
NIVEN #73	AMC389555	AMC389463	\$155.00
NIVEN #74	AMC389556	AMC389463	\$155.00
NIVEN #75	AMC389557	AMC389463	\$155.00
NIVEN #76	AMC389558	AMC389463	\$155.00
NIVEN #77	AMC389559	AMC389463	\$155.00
NIVEN #78	AMC389560	AMC389463	\$155.00
NIVEN #79	AMC389561	AMC389463	\$155.00
NIVEN #80	AMC389562	AMC389463	\$155.00
NIVEN #81	AMC389563	AMC389463	\$155.00
NIVEN #82	AMC389564	AMC389463	\$155.00
NIVEN #83	AMC389565	AMC389463	\$155.00
NIVEN #84	AMC389566	AMC389463	\$155.00
NIVEN #85	AMC389567	AMC389463	\$155.00
NIVEN #86	AMC389568	AMC389463	\$155.00
NIVEN #87	AMC389569	AMC389463	\$155.00
NIVEN #88	AMC389570	AMC389463	\$155.00

**NO WARRANTY IS MADE BY BLM FOR USE OF THE DATA FOR PURPOSES NOT INTENDED BY BLM**



Run Date: 09/09/16

Run Time: 05:54 AM

**DEPARTMENT OF THE INTERIOR  
BUREAU OF LAND MANAGEMENT  
MINING CLAIMS**

**MC Maintenance Fees Paid Through the BLM Pay Portal**

**CBS Receipt: 3646228**

Printed For Lead File # AMC438788

Agency Tracking ID: 1472520694

Assessment Year: 2017

Number of BLM Serial Nr: 58

Paid On: 08/29/2016

Total Amount Paid: \$8,990.00

Claim Name	BLM Serial No	Lead File No	Amount Paid
NIVEN #89	AMC389571	AMC389463	\$155.00
NIVEN #90	AMC389572	AMC389463	\$155.00
NIVEN #91	AMC389573	AMC389463	\$155.00
NIVEN #92	AMC389574	AMC389463	\$155.00
NIVEN #93	AMC389575	AMC389463	\$155.00
NIVEN #94	AMC389576	AMC389463	\$155.00
NIVEN #95	AMC389577	AMC389463	\$155.00
NIVEN #96	AMC389578	AMC389463	\$155.00
NIVEN #97	AMC389579	AMC389463	\$155.00
NIVEN #98	AMC389580	AMC389463	\$155.00
NIVEN #99	AMC389581	AMC389463	\$155.00
NIVEN #100	AMC389582	AMC389463	\$155.00
NIVEN #101	AMC389583	AMC389463	\$155.00
NIVEN #102	AMC389584	AMC389463	\$155.00
NIVEN #103	AMC389585	AMC389463	\$155.00
NIVEN #104	AMC389586	AMC389463	\$155.00
NIVEN #105	AMC389587	AMC389463	\$155.00
LA ESMERALDA #1	AMC407488	AMC407488	\$155.00
SILVER SEVENS #1	AMC407489	AMC407488	\$155.00
SILVER SEVENS #2	AMC407490	AMC407488	\$155.00
SILVER SEVENS #3	AMC438788	AMC438788	\$155.00
SILVER SEVENS #4	AMC438789	AMC438788	\$155.00

**United States Department of the Interior**

**Bureau of Land Management**  
 BUSINESS & SUPPORT SVCS DIV  
 ONE N CENTRAL AVE SUITE 800  
 PHOENIX, AZ 85004 -4427  
 Phone: (602) 417-9200

Receipt

No: 3646228

<b>Transaction #:</b> 3750209	
<b>Date of Transaction:</b> 08/29/2016	
<b>CUSTOMER:</b>	
PAOLO DILUCIA 3800 N OCEAN DR SINGER ISLAND, FL 33404 US	

LINE #	QTY	DESCRIPTION	REMARKS	UNIT PRICE	TOTAL
1	1.00	LOCATABLE MINERALS / MINING CLAIMS- NOT NEW-UNADJUD, ONE AUTH NO. ONLY / MINING CLAIM MONEY RECEIVED <b>CASES: AMC407489/\$8990.00</b>		- n/a -	8990.00
<b>TOTAL:</b>					<b>\$8,990.00</b>

PAYMENT INFORMATION			
NOTE: Items will appear on credit card statement as "BLM O Mining Claim".			
1	AMOUNT:	8990.00	POSTMARKED: N/A
	TYPE:	CREDIT CARD	RECEIVED: 08/29/2016
	NAME:	PAOLO DILUCIA 3800 N OCEAN DR SINGER ISLAND FL 33404 US	
	CARD NO:	XXXXXXXXXXXX7140	AUTH CODE: 380895
	NAME ON CARD:	PAOLO DILUCIA	
	EXPIRES:	08/2020	
	SIGNATURE:		

REMARKS

This receipt was generated by the automated BLM Collections and Billing System and is a paper representation of a portion of the official electronic record contained therein.

Ron Murphy  
PO Box 1028  
Claypool, AZ 85532

407488  
389463  
RECEIVED  
BLM AZ STATE OFFICE

2016 SEP 1 P 3 10

PHOENIX, ARIZONA

438788

Dear Arizona Bureau of Land Management,

We paid our mining claim fees online this year and I wasn't sure if we had to file our regular paperwork as we usually do, when we pay by check.

So, just to be safe, I am filing our Maintenance Fee Payment paperwork.

Thank you!

Best Regards,

Ron Murphy

**MAINTENANCE FEE PAYMENT**

Claimant Name: BLACK DIAMOND EXPLORATION, INC

Address: P.O. Box 1028

City: CLAYPOOL State: AZ Zip: 85532

Telephone: (928) 425-3383

E-mail address: ron@blackdiamondex.com

Signature: [Handwritten Signature]

Check here if this is a change of address.

RECEIVED  
 BLM AZ STATE OFFICE  
 PHOENIX, ARIZONA  
 2011 SEP -1 P 3:10  
 BLM  
 Date  
 Stamp

LINE NO.	AMC NUMBER	CLAIM/SITE NAME	COUNTY RECORDER DATA (If available)	TWP	RNG	SEC
1	389463	Mc Morris #1		2N	15 1/2 E	3, 10
2	389464	Mc Morris #2		2N	15 1/2 E	3, 10
3	389465	Mc Morris #3		2N	15 1/2 E	3, 10
4	389466	Mc Morris #4		2N	15 1/2 E	3, 10
5	389467	Mc Morris #5		2N	15 1/2 E	10
6	389468	Mc Morris #6		2N	15 1/2 E	10
7	389469	Mc Morris #7		2N	15 1/2 E	10
8	389470	Mc Morris #8		2N	15 1/2 E	10
9	389471	Mc Morris #9		2N	15 1/2 E	10
10	389472	Mc Morris #10		2N	15 1/2 E	10, 11

List additional claims on Form MCF114.

No. of Claims: \_\_\_\_\_ x \_\_\_\_\_  
 Check No: \_\_\_\_\_ Init. \_\_\_\_\_  
 Receipt No.: \_\_\_\_\_  
**For BLM Use Only**

Bureau of Land Management  
 Arizona State Office  
 www.blm.gov

Form: MCF112  
 Revised July 2009  
 This form is available from the Arizona Department of Mines and Mineral Resources and may be reproduced.

**SUPPLEMENTAL ATTACHMENT**

May be used with the following forms for listing additional mining claims:

Check One.

- Affidavit of Performance of Annual Work
- Maintenance Fee Payment
- Notice of Intent to Hold Mining Claims
- Notice of Non-Liability for Labor and Materials Furnished

RECEIVED  
BLM AZ STATE OFFICE

BLM  
Date Stamp  
2016 SEP -1 P 3:10

PHOENIX, ARIZONA

LINE NO.	AMC NUMBER	CLAIM/SITE NAME	COUNTY RECORDER DATA (If available)	TWP	RNG	SEC
11	389473	Mc Morris #11		2N	15 1/2 E	11, 10
12	389474	Mc Morris #12		2N	15 1/2 E	11, 10
13	389475	Mc Morris #13		2N	15 1/2 E	11, 10
14	389476	Mc Morris #14		2N	15 1/2 E	10
15	389477	Mc Morris #15		2N	15 1/2 E	10
16	389478	Mc Morris #16		2N	15 1/2 E	10
17	389479	Mc Morris #17		2N	15 1/2 E	11, 10
18	389480	Mc Morris #18		2N	15 1/2 E	11, 10
19	389481	Mc Morris #19		2N	15 1/2 E	11
20	389482	Mc Morris #20		2N	15 1/2 E	11
21	407488	LA Esmeralda #1		2N	15 1/2 E	3
22	407489	Silver Sevens #1		2N	15 1/2 E	11
23	407490	Silver Sevens #2		2N	15 1/2 E	11
24	438788	Silver Sevens #3		2N	15 1/2 E	11
25	438789	Silver Sevens #4		2N	15 1/2 E	11

Form MCF114  
Revised June 2005

This form is available from the Arizona Department of Mines & Mineral Resources and may be reproduced

**MAINTENANCE FEE PAYMENT**

Claimant Name: Black Diamond Exploration, Inc.  
 Address: P.O. Box 1028  
 City: Claypool State: AZ Zip: 85532  
 Telephone: 928-425-3383  
 E-mail address: ron@blackdiamondex.com  
 Signature: [Handwritten Signature]

Check here if this is a change of address.

RECEIVED  
 BLM AZ STATE OFFICE  
 PHOENIX, ARIZONA  
 2010 SEP - 1 P 3:10  
 BLM Date Stamp

LINE NO.	AMC NUMBER	CLAIM/SITE NAME	COUNTY RECORDER DATA (if available)	TWP	RNG	SEC
1	389483	NIVEN #1		2N	15 1/2 E	10
2	389484	NIVEN #2		2N	15 1/2 E	10
3	389485	NIVEN #3		2N	15 1/2 E	10
4	389486	NIVEN #4		2N	15 E	12
5	389487	NIVEN #5		2N	15 1/2 E	10
6	389488	NIVEN #6		2N	15 E	12
7	389489	NIVEN #7		2N	15 1/2 E	10
8	389490	NIVEN #8		2N	15 E	12
9	389491	NIVEN #9		2N	15 1/2 E	10
10	389492	NIVEN #10		2N	15 1/2 E	10

List additional claims on Form MCF114.

Bureau of Land Management  
 Arizona State Office  
[www.blm.gov](http://www.blm.gov)

No. of Claims: \_\_\_\_\_ x \_\_\_\_\_  
 Check No: \_\_\_\_\_ Init. \_\_\_\_\_  
 Receipt No.: \_\_\_\_\_  
**For BLM Use Only**

Form: MCF112  
 Revised July 2009

**SUPPLEMENTAL ATTACHMENT**

May be used with the following forms for listing additional mining claims:

Check One.

- Affidavit of Performance of Annual Work
- Maintenance Fee Payment
- Notice of Intent to Hold Mining Claims
- Notice of Non-Liability for Labor and Materials Furnished

RECEIVED  
BLM STATE OFFICE  
Date  
2016 SEP 29 P 3:10  
PHOENIX, ARIZONA

LINE NO.	AMC NUMBER	CLAIM/SITE NAME	COUNTY RECORDER DATA (if available)	TWP	RNG	SEC
11	389493	NIVEN #11		2N	15 1/2 E	10
12	389494	NIVEN #12		2N	15 1/2 E	10
13	389495	NIVEN #13		2N	15 1/2 E	10
14	389496	NIVEN #14		2N	15 1/2 E	10
15	389497	NIVEN #15		2N	15 1/2 E	10
16	389498	NIVEN #16		2N	15 1/2 E	10
17	389499	NIVEN #17		2N	15 1/2 E	10, 15
18	389500	NIVEN #18		2N	15 1/2 E	10, 15
19	389501	NIVEN #19		2N	15 1/2 E	15
20	389502	NIVEN #20		2N	15 1/2 E	15
21	389503	NIVEN #21		2N	15 1/2 E	10, 15
22	389504	NIVEN #22		2N	15 1/2 E	10, 15
23	389505	NIVEN #23		2N	15 1/2 E	10, 15
24	389506	NIVEN #24		2N	15 1/2 E	10, 15
25	389507	NIVEN #25		2N	15 1/2 E	11, 14
26	389508	NIVEN #26		2N	15 1/2 E	11, 14
27	389509	NIVEN #27		2N	15 1/2 E	11, 14
28	389510	NIVEN #28		2N	15 1/2 E	11, 14
29	389511	NIVEN #29		2N	15 1/2 E	10, 11

Form MCF114  
Revised June 2005

This form is available from the Arizona Department of Mines & Mineral Resources and may be reproduced

**SUPPLEMENTAL ATTACHMENT**

May be used with the following forms for listing additional mining claims:

Check One.

- Affidavit of Performance of Annual Work
- Maintenance Fee Payment
- Notice of Intent to Hold Mining Claims
- Notice of Non-Liability for Labor and Materials Furnished

RECEIVED  
BLM AZ STATE OFFICE  
BLM  
Date Stamp 2016 SEP -1 P 3:10  
PHOENIX, ARIZONA

LINE NO.	AMC NUMBER	CLAIM/SITE NAME	COUNTY RECORDER DATA (if available)	TWP	RNG	SEC
30	389512	NIVEN #30		2N	15 1/2 E	14
31	389513	NIVEN #31		2N	15 1/2 E	15
32	389514	NIVEN #32		2N	15 1/2 E	15
33	389515	NIVEN #33		2N	15 1/2 E	15
34	389516	NIVEN #34		2N	15 1/2 E	15
35	389517	NIVEN #35		2N	15 1/2 E	15
36	389518	NIVEN #36		2N	15 1/2 E	15
37	389519	NIVEN #37		2N	15 1/2 E	15
38	389520	NIVEN #38		2N	15 1/2 E	15
39	389521	NIVEN #39		2N	15 1/2 E	14, 15
40	389522	NIVEN #40		2N	16 1/2 E	14, 15
41	389523	NIVEN #41		2N	15 1/2 E	14, 15
42	389524	NIVEN #42		2N	15 1/2 E	14
43	389525	NIVEN #43		2N	15 1/2 E	14
44	389526	NIVEN #44		2N	15 1/2 E	14
45	389527	NIVEN #45		2N	15 1/2 E	14
46	389528	NIVEN #46		2N	15 1/2 E	14, 11
47	389529	NIVEN #47		2N	15 1/2 E	14
48	389530	NIVEN #48		2N	15 1/2 E	14

Form MCF114  
Revised June 2005



**SUPPLEMENTAL ATTACHMENT**

May be used with the following forms for listing additional mining claims:  
Check One.

- Affidavit of Performance of Annual Work
- Maintenance Fee Payment
- Notice of Intent to Hold Mining Claims
- Notice of Non-Liability for Labor and Materials Furnished

RECEIVED  
BLM AZ STATE OFFICE

BLM  
Date Stamp  
2016 SEP -1 P 3:10

PHOENIX, ARIZONA

LINE NO.	AMC NUMBER	CLAIM/SITE NAME	COUNTY RECORDER DATA (If available)	TWP	RNG	SEC
49	389531	NIVEN #49		2N	15 1/2 E	14
50	389532	NIVEN #50		2N	15 1/2 E	14
51	389533	NIVEN #51		2N	15 1/2 E	14
52	389534	NIVEN #52		2N	15 1/2 E	14
53	389535	NIVEN #53		2N	15 1/2 E	14
54	389536	NIVEN #54		2N	15 1/2 E	14, 15
55	389537	NIVEN #55		2N	15 1/2 E	14, 15
56	389538	NIVEN #56		2N	15 1/2 E	15
57	389539	NIVEN #57		2N	15 1/2 E	15, 22
58	389540	NIVEN #58		2N	15 1/2 E	22, 23
59	389541	NIVEN #59		2N	15 1/2 E	15, 22, 23
60	389542	NIVEN #60		2N	15 1/2 E	14, 23
61	389543	NIVEN #61		2N	15 1/2 E	14, 23
62	389544	NIVEN #62		2N	15 1/2 E	14, 23
63	389545	NIVEN #63		2N	15 1/2 E	14, 23
64	389546	NIVEN #64		2N	15 1/2 E	14
65	389547	NIVEN #65		2N	15 1/2 E	14
66	389548	NIVEN #66		2N	15 1/2 E	14
67	389549	NIVEN #67		2N	15 1/2 E	14

Form MCF114  
Revised June 2005

This form is available from the Arizona Department of Mines & Mineral Resources and may be reproduced

**SUPPLEMENTAL ATTACHMENT**

May be used with the following forms for listing additional mining claims:

Check One.

- Affidavit of Performance of Annual Work
- Maintenance Fee Payment
- Notice of Intent to Hold Mining Claims
- Notice of Non-Liability for Labor and Materials Furnished

RECEIVED  
BLM AZ STATE OFFICE

BLM  
Date  
Stamp

2016 SEP -1 P 3:10

PHOENIX, ARIZONA

LINE NO.	AMC NUMBER	CLAIM/SITE NAME	COUNTY RECORDER DATA (If available)	TWP	RNG	SEC
68	389550	NIVEN #68		2N	15 1/2 E	14
69	389551	NIVEN #69		2N	15 1/2 E	14, 13
70	389552	NIVEN #70		2N	15 1/2 E	14, 13
71	389553	NIVEN #71		2N	15 1/2 E	13
72	389554	NIVEN #72		2N	15 1/2 E	13, 14
73	389555	NIVEN #73		2N	15 1/2 E	13, 14
74	389556	NIVEN #74		2N	15 1/2 E	23, 13, 14
75	389557	NIVEN #75		2N	15 1/2 E	14, 23
76	389558	NIVEN #76		2N	15 1/2 E	14, 23
77	389559	NIVEN #77		2N	15 1/2 E	14, 23
78	389560	NIVEN #78		2N	15 1/2 E	14, 23
79	389561	NIVEN #79		2N	15 1/2 E	23
80	389562	NIVEN #80		2N	15 1/2 E	23
81	389563	NIVEN #81		2N	15 1/2 E	23
82	389564	NIVEN #82		2N	15 1/2 E	23
83	389565	NIVEN #83		2N	15 1/2 E	23, 22
84	389566	NIVEN #84		2N	15 1/2 E	23
85	389567	NIVEN #85		2N	15 1/2 E	23
86	389568	NIVEN #86		2N	15 1/2 E	23

Form MCF114  
Revised June 2005

This form is available from the Arizona Department of Mines & Mineral Resources and may be reproduced

**SUPPLEMENTAL ATTACHMENT**

May be used with the following forms for listing additional mining claims:

Check One.

- Affidavit of Performance of Annual Work
- Maintenance Fee Payment
- Notice of Intent to Hold Mining Claims
- Notice of Non-Liability for Labor and Materials Furnished

RECEIVED  
BLM AZ STATE OFFICE

BLM  
Date  
Stamp

2016 SEP -1 P 3:10

PHOENIX, ARIZONA

LINE NO.	AMC NUMBER	CLAIM/SITE NAME	COUNTY RECORDER DATA (If available)	TWP	RNG	SEC
87	389569	NIVEN #87		2N	15 1/2 E	23
88	389570	NIVEN #88		2N	15 1/2 E	23
89	389571	NIVEN #89		2N	15 1/2 E	23
90	389572	NIVEN #90		2N	15 1/2 E	23
91	389573	NIVEN #91		2N	15 1/2 E	23
92	389574	NIVEN #92		2N	15 1/2 E	23,24
93	389575	NIVEN #93		2N	15 1/2 E	23,24
94	389576	NIVEN #94		2N	15 1/2 E	13,24
95	389577	NIVEN #95		2N	15 1/2 E	24
96	389578	NIVEN #96		2N	15 1/2 E	24
97	389579	NIVEN #97		2N	15 1/2 E	24
98	389580	NIVEN #98		2N	15 1/2 E	24,23
99	389581	NIVEN #99		2N	15 1/2 E	24,23
100	389582	NIVEN #100		2N	15 1/2 E	23
101	389583	NIVEN #101		2N	15 1/2 E	23
102	389584	NIVEN #102		2N	15 1/2 E	23
103	389585	NIVEN #103		2N	15 1/2 E	23
104	389586	NIVEN #104		2N	15 1/2 E	23
105	389587	NIVEN #105		2N	15 1/2 E	23

Form MCF114  
Revised June 2005

This form is available from the Arizona Department of Mines & Mineral Resources and may be reproduced

Ron Murphy  
P.O. Box 1028  
Claypool AZ  
85532

CERTIFIED MAIL



7015 0640 0007 5601 2909



1000



85004

U.S. POSTAGE  
PAID  
CLAYPOOL, AZ  
85532  
AUG 30, 16  
AMOUNT  
**\$1.36**  
R2304W119368-2



1000



85004

U.S. POSTAGE  
PAID  
CLAYPOOL, AZ  
85532  
AUG 30, 16  
AMOUNT  
**\$6.00**  
R2304W119368-2

RETURN RECEIPT  
REQUESTED

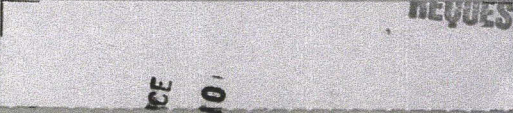

RECEIVED  
PHOENIX OFFICE  
2016 SEP -1 P 3:10  
PHOENIX, ARIZONA

Bureau of Land Management  
Arizona State Office  
One North Central Avenue, Suite 800  
Phoenix, AZ 85004-4427

RETURN RECEIPT  
REQUESTED

RETURN RECEIPT  
REQUESTED

**NOTICE!!**

**These documents have been scanned!**

**Do not place un-scanned documents beneath this notice!**

**Do not remove this notice from this file!**

GPO Jacket No. 560-102  
Print Order 61540  
Rise Business Services, LLC  
Job=AZ15 5/2/2019



Box Number= AZ15016



Claim Begin-End: AMC438788-AMC438789

5 Miscellaneous



AZ15016-21

AMC438349-AMC438982

**NO  
DOCUMENTS  
FOUND**

NO DOCUMENTS FOUND  
NO DOCUMENTS FOUND

**NOTICE!!**

**These documents have been scanned!**

**Do not place un-scanned documents beneath this notice!**

**Do not remove this notice from this file!**

GPO Jacket No. 560-102  
Print Order 61540  
Rise Business Services, LLC  
Job=AZ15 5/2/2019



Box Number= AZ15016



Claim Begin-End: AMC438788-AMC438789

6 Location Notices-Amendments and Supporting Documents



AZ15016-21 AMC438349-AMC438982

# MINING CLAIM STATUS REPORT

Data Entered: 18 JUL 16

MTP Checked By: \_\_\_\_\_

GEO Checked By: \_\_\_\_\_

LEAD SERIAL NUMBER: AMC 438488 thru AMC 438489

**NUMBER OF CLAIMS & TYPE:**

- 2 LODE
- PLACER
- ASSOCIATION PLACER
- MILL SITE
- TUNNEL SITE

**CHARGES:**

Location Fee @ \$37 = \$ 74

Processing Fee @ \$20 = \$ 40

Maintenance Fee @ \$155 = \$ 310

Add'l Maint Fee for Assoc Placer = \$ \_\_\_\_\_

**SUBTOTAL** \$ \_\_\_\_\_

Other Fees \$ \_\_\_\_\_

Other Fees \$ \_\_\_\_\_

**TOTAL** \$ 424

TOTAL ACREAGE: \_\_\_\_\_ Per Claim  
(Placer Only)

NUMBER OF LOCATORS: \_\_\_\_\_

DOCUMENTS RECEIVED VIA: Over-the-Counter [] Mail [ ] TIMELY FILED: Yes [] No [ ]

\*accepted as mail

LEGAL DESCRIPTION: T 2N R 15.5E SEC 11

T \_\_\_\_\_ R \_\_\_\_\_ SEC \_\_\_\_\_

T \_\_\_\_\_ R \_\_\_\_\_ SEC \_\_\_\_\_

T \_\_\_\_\_ R \_\_\_\_\_ SEC \_\_\_\_\_

T \_\_\_\_\_ R \_\_\_\_\_ SEC \_\_\_\_\_

BLM [ ] FOREST SERVICE [] Tonto SUBJ TO PL 359: Yes [ ] No [ ]

WILDERNESS AREA [ ]

SPLIT ESTATE: N/A [ ] SX [ ] PX [ ] OTHER [ ]  
SRHA [ ] Was proper Notice filed if located on SHRA Land? Yes [ ] No [ ]

RECONVEYED MINERALS ON BLM LAND REQUIRE OPENING ORDER FROM 1944 TO 1993:  
Open to Entry On \_\_\_\_\_ N/A [ ]

COMMENTS/STATUS: VOID [ ] PARTIALLY VOID [ ] PVT MINERALS [ ] WITHDRAWN LANDS [ ]  
OTHER [ ] \_\_\_\_\_

[ ] Claimant acknowledges that portions of the following claim(s) site(s) may be void or voidable.

Printed Name of Claimant \_\_\_\_\_ Signature of Claimant \_\_\_\_\_

\*\*\*\*\*FINAL ADJUDICATION\*\*\*\*\*

DATE 7/21/17 INITIALS AT

ANC438788





after recording please return to:

Nicholas BARR  
5441 E. Mining Camp St.  
Apache Junction, AZ  
85119



LOCATION NOTICE FOR LODE MINING CLAIM

Amendment BLM Serial # \_\_\_\_\_

NOTICE IS HEREBY GIVEN that the \_\_\_\_\_  
Silver Sevens #3 lode mining claim has been located  
by Black Diamond Exploration Inc. whose current mailing  
address is P.O. Box 1028

Claypool AZ 85532

The general course of this claim is N 32° W and it is situated in Gila  
County, Arizona. This claim is 1500 feet in length and 600 feet in width.

20 Total Claim Acreage. This claim runs from the location monument on which this location notice  
is posted on the centerline of the claim approximately 10 feet in a N 32° W direction to the N  
end line and 1490 feet in a S 32° E direction to the S end line. This claim is marked by six  
monuments, one at each corner and one at the center of each end line of the claim.

The location monument on which this notice is posted is situated within Section 11, Township 2  
N, Range 15 1/2 E, Gila Salt River Base and Meridian, Arizona and this claim encompasses portions  
of the following quarter section(s), section(s), Township(s) and Range(s) (unsurveyed)  
SE & SW 1/4 Section 11, T. 2 N, R 15 1/2 E  
Gila Salt River Base and Meridian, Arizona.

The locality of this claim with reference to some natural object or permanent monument and additional information  
(if any) concerning its locality are as follows: SW claim corner is 7490 ft east and  
6550 ft north of NE corner monument of Section 24, T 2 N, R 15 E.

The above information is shown on the attached map.

DATED AND POSTED on the ground this 9<sup>th</sup> day of April, 2016.

LOCATOR(s)  AGENT

Print Name(s) Nicholas BARR

Signature(s) Nicholas Barr

RECEIVED  
BLM AZ STATE OFFICE  
2016 JUL -6 P 2:47  
PHOENIX, ARIZONA

BLM  
Date  
Stamp

AHC438788



**MINING CLAIM MAP**

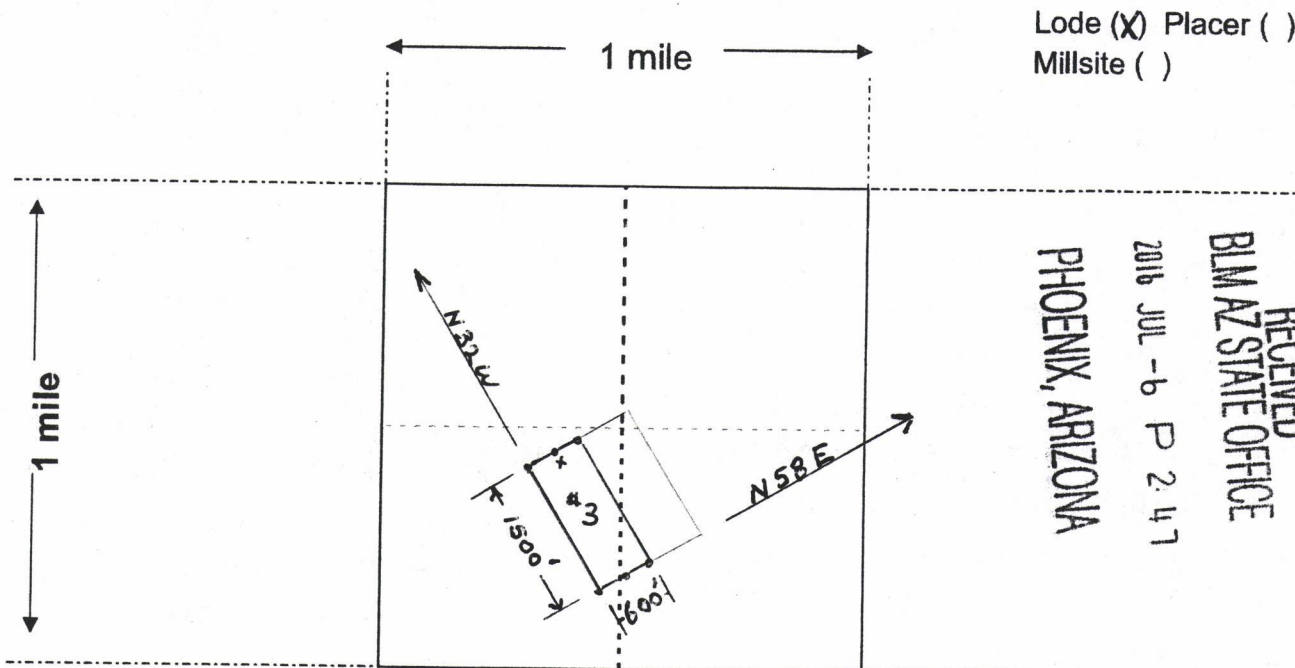

(unsurveyed)



Scale: 1" = 2000 feet

1. The above map depicts the Silver Sevens #3 mining claim, which is located in Section (s) 11, Township 2 N, Range 15 1/2 E, Gila and Salt River Base and Meridian, Gila County, Arizona. Total claim acreage is 20

2. The type of corner and location monuments used are as follows: 2" x 2" x 4' wood posts

3. The bearings and distances in degrees and feet between claim corners and to a public land survey monument are as depicted on the map.

4. If the claim is a placer or millsite claim with exterior limits conforming to legal subdivisions of the public survey, provide a legal description of the claim \_\_\_\_\_

Form MCF100a  
 Revised July 2014

ANCL438788

after recording please  
 return to:  
 Nicholas BARR  
 5441 E. Mining Camp St.  
 Apache Junction, AZ  
 85119



**LOCATION NOTICE FOR LODE MINING CLAIM**

Amendment BLM Serial # \_\_\_\_\_

NOTICE IS HEREBY GIVEN that the \_\_\_\_\_  
Silver Sevens #4 lode mining claim has been located  
 by Black Diamond Exploration Inc whose current mailing  
 address is P.O. Box 1028  
Claypool AZ 85532

RECEIVED  
 BLM AZ STATE OFFICE  
 PHOENIX, ARIZONA  
 2016 JUL -6 P 2:47  
 BLM  
 Date  
 Stamp

The general course of this claim is N 32° W and it is situated in Gila  
 County, Arizona. This claim is 1500 feet in length and 600 feet in width.

20 Total Claim Acreage. This claim runs from the location monument on which this location notice  
 is posted on the centerline of the claim approximately 10 feet in a N 32° W direction to the N  
 end line and 1490 feet in a S 32° E direction to the S end line. This claim is marked by six  
 monuments, one at each corner and one at the center of each end line of the claim.

The location monument on which this notice is posted is situated within Section 11, Township 2  
N, Range 15 1/2 E, Gila Salt River Base and Meridian, Arizona and this claim encompasses portions  
 of the following quarter section(s), section(s), Township(s) and Range(s) (unsurveyed)  
NW, NE, SW & SE 1/4 Section 11, T. 2 N., R. 15 1/2 E.  
 Gila Salt River Base and Meridian, Arizona.

The locality of this claim with reference to some natural object or permanent monument and additional information  
 (if any) concerning its locality are as follows: SW corner is 8000' East and 6860' North  
of NE corner monument of Section 24, T. 2 N., R. 15 E.

The above information is shown on the attached map.

DATED AND POSTED on the ground this 9<sup>th</sup> day of April, 2016.

LOCATOR(s)  AGENT

Print Name(s) Nicholas BARR  
 Signature(s) Nicholas Barr

AHC438789



**MINING CLAIM MAP**

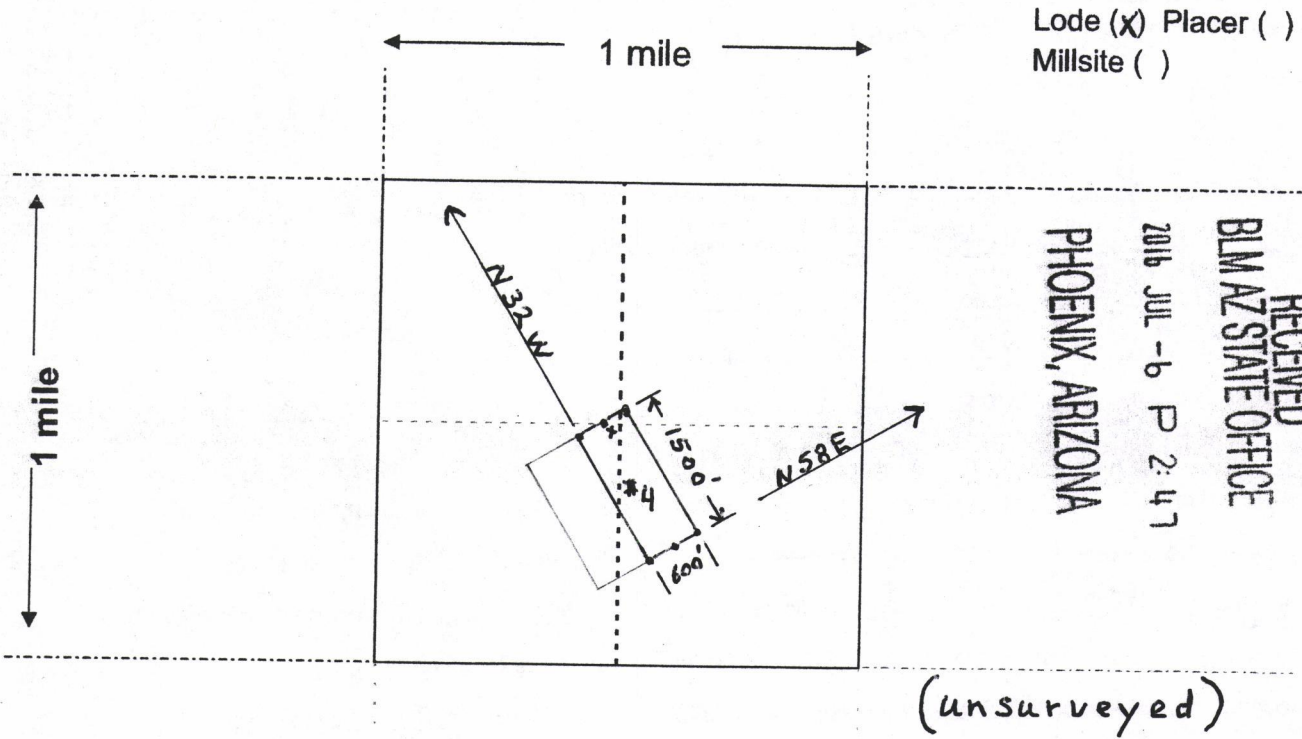

Scale: 1" = 2000 feet



1. The above map depicts the Silver Sevens #4 mining claim, which is located in Section (s) 11, Township 2 N., Range 15 1/2 E., Gila and Salt River Base and Meridian, Gila County, Arizona. Total claim acreage is 20

2. The type of corner and location monuments used are as follows: 2" x 2" x 4' wood posts

3. The bearings and distances in degrees and feet between claim corners and to a public land survey monument are as depicted on the map.

4. If the claim is a placer or millsite claim with exterior limits conforming to legal subdivisions of the public survey, provide a legal description of the claim \_\_\_\_\_

AH0438789

